

PREPARED FOR:
KATHY GRENNING
CENTURY 21 SKANDIA
OF DELAVAN

PLAT OF SURVEY

- OF -

J.K. SURVEYING INC.
N3705 WILLOWBEND LANE
LAKE GENEVA, WI 53147
(262) 248-3697

LOT 19 OF TYRELL SUBDIVISION, A SUBDIVISION LOCATED
IN SECTION 17, TOWN 2 NORTH, RANGE 16 EAST, CITY OF
DELAVER, WALWORTH COUNTY, WISCONSIN.

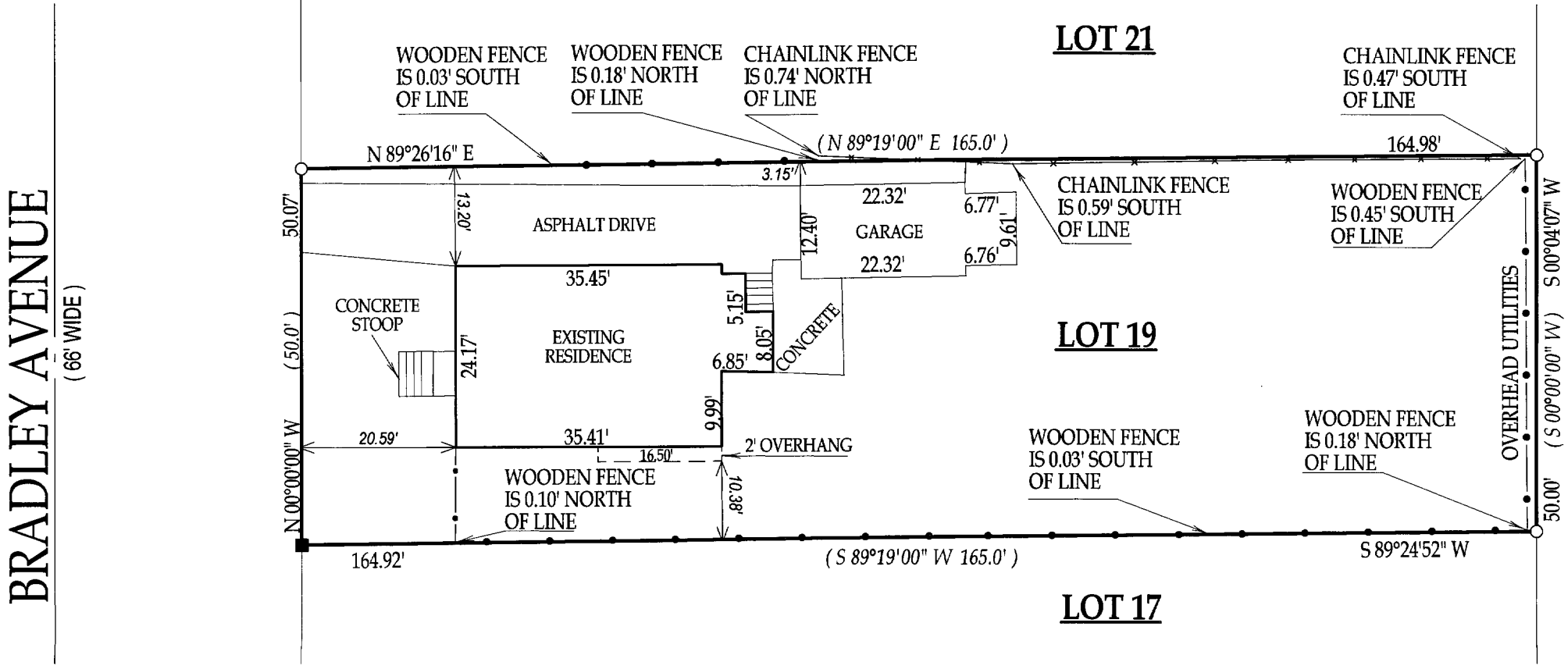

() = RECORDED AS
□ = FOUND IRON BAR
○ = FOUND IRON PIPE
■ = SET IRON BAR
● = SET IRON PIPE
SCALE: 1" = 20'
JOB #: 04-070
TAX ID #: XTY 00018

NOTE: BEARINGS ARE REFERENCE TO RECORD
PLAT OF TYRELL SUBDIVISION.

COMPARE LEGAL DESCRIPTION ABOVE AND DRAWING WITH DEED. FOR BUILDING RESTRICTIONS AND
EASEMENTS NOT SHOWN, REFER TO DEED, ABSTRACT SOURCES AND LOCAL MUNICIPAL CODES. NOTIFY
THE SURVEYOR IMMEDIATELY OF ANY DISCREPANCY.

"I hereby certify that I have surveyed the above described property and that
the above map, to the best of my knowledge and belief, is a true representation
thereof and shows the size and location of all visible structures, apparent
easements and encroachments if any."
This survey is made for the present owners of the property, and those who
purchase, mortgage, or guarantee the title thereto, within one year from
the date hereof.

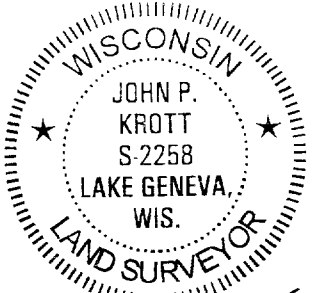
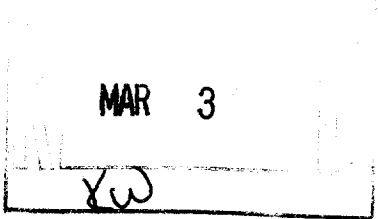

John P. Krott
JOHN KROTT S - 2258
Wisconsin Registered Land Surveyor
(original if signed in red)

DATED THIS 27TH, DAY OF FEBRUARY 2004.

002-2208